

Inland Empire Rabbit Breeders Assoc.
presents



Putting
on the



R A B B I T S H O W S

May 11, 2024

3 OPEN RABBIT Shows,

2 YOUTH Shows (Youth may also enter Open show C)

WHEAT LAND COMMUNITIES' FAIRGROUNDS & RODEO ARENA

811 E. MAIN.

RITZVILLE, WASHINGTON

Judges: Allen Barr (CA),

Cathy Ozura (WA), Cliff Dick (WA), Kaiya Green (Or)

Show Secretary: Denise Konzek (509) 947-2022

Show Superintendent: Jake Kuntz

Entry Deadline: Mail—Thursday, May 2nd 2024

Email— Monday, May 6th 10 PM, 2024

INLAND EMPIRE RABBIT

BREEDERS ASSOCIATION

“Putting on the Ritz Shows”

Triple Open and Double Youth, Shows

Double Breeders Choice – Youth & Open (Cash Prizes)

Saturday May 11, 2024

Showroom will be open Friday May 10th at 5:00 PM—7:00 PM

Showroom will be open at 6:30 AM Saturday

Rabbit Judges: Cathy Ozura (WA), Cliff Dick (WA), Allen Barr (CA), Kaiya Green (OR)

Open Show “A” & Youth A start Saturday

May 11th at 8:00 AM, Shows “B” & “C” to Follow

Youth that enter Youth shows may also enter Open Show C

Show Superintendent: Jake Kuntz

Official Registrar : TBD

ENTRY DEADLINE:

Post Marked On or Before **Thursday May 2, 2024**. **Email** Entries accepted until **10:00 PM Monday May 6th**. **Any Additions & Changes** can be made in your **current** entry until **Wednesday May 8th 6AM**. **DAY OF SHOW ENTRIES ACCEPTED AT \$10.00 PER ENTRY.**

Mail or Email Entries

Denise Konzek, 627 S Union, Kennewick WA 99169 denise.konzek@gmail.com

QUESTIONS? 509-947-2022

\$5.00 entry fee per animal per show

Meat Pen and Breeders Choice \$5.00

Fur Class \$2.25

You may pay via PayPal but must add a 4% convenience Fee. Or Cash or Check before show begins.

Pay entry fees via PayPal ierba@outlook.com

Confirmations and Check In sheets

You will receive confirmation when your e-mail entry has been received. If you have not received confirmation by: **Tuesday May 7th, 2024, 11:00pm** please contact me via e-mail.

Check-in sheets will be sent out as soon as I can get entries put into the computer! You may make changes or corrections at no charge until: **May 8th, 2024 6:00am** Please print your check in sheet and bring it to the show. Printed check-in sheets will not be available at the show. After the May 8th, 2024 6:00am deadline changes must follow ARBA Ear change rule! You may only make ear changes in the same class, sex and variety as entered! Per ARBA rule: Section 6 B. Ear changes \$ 2.00 each

Day of Show Entries If you wish to do a Day of Show entry you may do so. Show A and Youth A entries are due **by 7:30am** Show B, Youth B and Show C entries by **10:00am** Day of Show entries **\$ 10.00 ea**

E-mail entries! If you are making an e-mail entry, please just type out your entry in an e mail message. Please do not take pictures of your entry (they just don't show up well when I print them.) If I can't read it, I will return an ask you to resubmit. Please list your entry like this: Name: Denise Konzek Address: 627 S. Union St, Kennewick, WA 99336 Phone Number: 509-783-9902 E-Mail: denise.konzek@gmail.com Date of Birth: if entering youth show, me I am old as dirt! Please enter in Show A and B , C(or youth if appropriate) just indicate which shows you would like entered in. Please list Ear number, Breed, Variety, Class, Sex and what show to enter! For Example:

FRY New Zealand Black Senior Buck A & B

PRETTYGIRL New Zealand Broken Senior Doe A only

FRED New Zealand White Junior Buck A & B

LOP Holland Lop Broken Senior Buck B only

I can usually figure entries out but if you include the information above, in this format it really makes mine (and other secretaries jobs a lot easier!)





Raffle

- There will be a raffle shortly after 2pm., so remember to bring along some extra cash so you can join the fun
- All Donations are Welcomed, new or lightly used items.
- All Rabbits placed in Raffle must have a pedigree
- Lets face it, we can't all be big winners at the judging tables, so lets be winners at the Raffle Table

FREE PHOTO BOOTH AVAILABLE AT SHOW TO TAKE PICTURES OF YOUR RABBITS!!!!!!

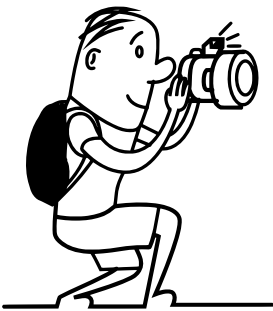

Mark Your Calendars Now For Future IERBA Shows!

May 10 , 2025 - Ritzville

Judges: Ted Deloyola (Or), Randy Shumaker (CA), Cathy Szychulda (CA),
Others TBD

Watch for details to come on our Facebook Page!

IERBA OPEN RABBIT & YOUTH AWARDS

Open Best In Show—\$20 & Rosette

Best 4 Class —\$30 & Rosette Best 6 Class-\$30 & Rosette

Youth Best in Show- \$25 & Rosette

Youth Reserve in Show—\$15 & Rosette

BOB Open & Youth - Flat Ribbon

BOS - Flat Ribbon BOV & BOSV— Flat Ribbons

Flat ribbons to third place

Breeders Choice – Open & Youth

Any rabbit, any age, breed or sex, BORN & Raised by the exhibitor is eligible. Rabbits MUST also be shown in Open Class. IERBA will donate \$10 for the 1st place winner, 50% of entry fees will then be divided between 1st—5th place on the basis of 45%, 25%, 15% 10% and 5% respectively. Enter as many rabbits as you like. Entry fee is \$5.00 per animal.

EAR CHANGE SLIPS WILL Be Available for \$2 each

Sanctions

Official ARBA Sanctioned Show Eric Stewart, Executive Director, PO Box 400, Knox, PA 16232 Dues Individual- \$20.00 per year \$ 50.00 for 3 years, Husband/Wife \$ 30.00 per year, \$ 75.00 for 3 years ARBA 2023 National Convention to be held in Louisville, KY October 26-30th, 2024

Washington State Rabbit Breeders Sanctioned Show Scott Rudolph Recording Secretary Sanction Fee \$ 5.00 per show. Dues Individual \$10.50, Husband/Wife \$ 12.00, 2 adults at same address \$ 12.00 Family \$ 15.00 Youth \$8.00

Breeds Sanctions: Netherland Dwarf, Holland Lop and Dutch have been sanctioned by Inland Empire Rabbit Breeders

If you would like to sanction your breed, please contact Denise for sanction numbers and information. You may bring your animals in Friday evening from 5:00 – 7:00 pm only!! Please do not get in the way of the set-up crew!! Showroom will open at 6:30am Saturday!

PLEASE BRING RAFFLE ITEMS!!!!!!

Area Motels

Best Western—Bronco Inn

105 W. Galbreath

Ritzville, WA

509-659-5000

Breakfast & Indoor Pool * Special Rate Single King \$132.60 (inclds Taxes),

Double Queen \$140.35 (inclds Taxes)

Say “with Inland Empire Rabbit Club”

Days Inn

1513 S. Smitty’s Blvd.

Ritzville, WA

509-659-1007

Camping also available on Fairgrounds for a fee to Fairgrounds

Directions to the Show

From the East

Take exit 221 off I-90, turn left at stop sign(state Hwy 261) This street becomes Division St.,

From the West

Take exit 221 off I-90, turn Right at stop sign(state Hwy 261) This street becomes Division St.,

Travel approx. 1 mile to First street (Stop Sign, & Umpqua Bank on Rt.) Turn Right, Travel approx. .8 miles (Road becomes Danekau) Turn left on Bauman (Brown sign for Fairgrounds) cross Railroad tracks, Turn Left on Templin, go approx. .1 mile , Entrance on Right. Show is in the Large Blue Building past the Horse Arena.

SHOW RULES

1. This will be an Official ARBA show governed by the official Show Rules in the 2013-2014 ARBA Yearbook. All rabbits will be judged by the ARBA Standard of Perfection 2016-2020 edition. IERBA reserves the right to refuse any entry per Section 32 of the ARBA Official Show Rules.
2. All rabbits will be judged as written on the entry forms. Please fill out your entry form completely and legibly. All changes must be approved by the show secretary. Ear Change slips will be for sale for \$2.00
3. All rabbits shall have a permanent and legible tattoo in the left ear. Cavies must be tagged.
4. Make all checks payable to IERBA. A \$30 fee will be charged for any returned checks.
5. Entries must be paid whether the rabbits are judged or not This includes email entries. You will be billed if your entry fee is not received and you may not be able to enter future shows until fees are paid. (No refunds on scratched animals.)
6. Entries must be paid for before the rabbits are judged. No Post-dated checks will be accepted.
7. IERBA reserves the right to add, substitute, or cancel judges as conditions require.
8. Judges' decisions will be final. Interfering with the judging will not be tolerated. Final interpretation of the rules is vested in the show committee. Any problems and/or questions see the show superintendent
9. With the exception of the judge, table secretary and table superintendent no one will be allowed behind the judging tables.
10. Each person is responsible for getting their rabbits to the judging table when called. No classes will be re-judged.
11. All animals entered in the youth show must be carried to the table by a youth. Youth exhibitors may enter sanctioned youth shows from age 5 through 18 yrs. Adults cannot show in Youth classes.
12. All entries shall be entered at the sole risk of their owner. The greatest possible care will be given to your entries. However, IERBA will not be responsible for any injury, loss, accidents, mistakes or damage suffered by entrants, their guests, spectators, or animals.
13. No animals other than rabbits and cavies are allowed in the showroom. NO DOGS except service dogs allowed.
14. All animals showing signs of disease shall be removed from the showroom
15. Legs and show reports will be emailed when possible or mailed. Ribbons must be picked up at the show.
16. Children must be supervised at all times by an adult, Damages by children will be the responsibility of their parents.
17. This is a carry cage show. Leak-proof cage bottoms are required on all carriers.
18. Underage animals will not be allowed in the showroom. Rabbits must meet their breeds' minimum weights to be in the showroom.
19. This is an ARBA & WSRBA SANCTIONED SHOW. By submitting an entry you indicate acceptance of all our show rules and the rules for the ARBA & WSRBA,, which governs this show.

20. Space in the showroom is limited! Please leave your picnic table and benches, playpens and sofa at home! Priority goes to rabbits entered in show and those age 50 and over or with a disability. Sale animals, grooming stands, and chairs will be allowed if space permits.

Submission of entry indicates acceptance of the above Show Rules. Failure to comply with these rules may result in immediate removal from the event or venue.

Puttin on the Ritz” Shows May 13th, 2023 Entry Form

Entry # _____

Exhibitor _____ _Ph# _____

Address _____ City _____ State _____ Zip _____

Email _____ **PLEASE SUBMIT PAYMENT WITH FORM For PayPal use ierba@outlook.com include 4% convenience Fee If any fees are incurred exhibitor must pay at check in.**

	Ear #	Breed	Variety	Class (circle)	Sex (Circle)	Show (circle)
1				Sr Int Jr Fur	Buck Doe	A B C YA YB
2				Sr Int Jr Fur	Buck Doe	A B C YA YB
3				Sr Int Jr Fur	Buck Doe	A B C YA YB
4				Sr Int Jr Fur	Buck Doe	A B C YA YB
5				Sr Int Jr Fur	Buck Doe	A B C YA YB
6				Sr Int Jr Fur	Buck Doe	A B C YA YB
7				Sr Int Jr Fur	Buck Doe	A B C YA YB

Please use one form per Exhibitor, No pictures of entry form

Total Rabbits Entered * \$5.00 Total Fur Entered *\$2.25 Meat Pen /BC * \$5.00

A Show Rabbits total _____ Fur Total _____

Youth A Show Rabbits Total _____ Fur Total _____

B Show Rabbits total _____ Fur Total _____

Youth A Show Rabbits Total _____ Fur Total _____

C show Rabbits Total _____ Fur Total _____

Breeders Choice Open _____ Breeders Choice Youth _____

Meat Pen__ (A, B,C,YA,YB) _____ Total Fees _____

Post Marked On or Before **Thursday May 2, 2024**. Email Entries accepted until **10:00 PM Monday May 6th**. Any **Additions & Changes** can be made in your current entry until **Wednesday May 8th 6AM**. **DAY OF SHOW ENTRIES ACCEPTED AT \$10.00 PER ENTRY. Mail or Email Entries TO: Denise Konzek, 627 S Union, Kennewick WA 99169, denise.konzek@gmail.com QUESTIONS? 509-947-2022**

