

# 2023 WSRBA Royalty Lord & Lady Test

YES OR NO

Circle the correct answer.

1. Rabbits that have wool require more grooming than rabbits with normal fur.

Yes

No

2. The crown on a rabbit is found on some Lop breeds.

Yes

No

3. When breeding, the buck should always be taken to the doe's cage.

Yes

No

4. Cavies are more sensitive to hot or cold temperatures than rabbits are.

Yes

No

5. Cavies need to have Vitamin C added to their diet.

Yes

No

6. As long as there is enough space for them, you can keep more than one cavy in the same cage.

Yes

No

7. It is okay to bring a rabbit or cavy to show if it is sneezing because of allergies.

Yes

No

8. Only senior animals can win Best of Breed.

Yes

No

9. It is best if rabbits are kept in solid bottom cages.

Yes

No

10. The Standard of Perfection describes what the ideal rabbit or cavy would look like in every breed.

Yes

No

\_\_\_ correct × 5 pts. each = \_\_\_ / 50



### MATCH THE DISEASE

Write the letter of the correct description next to each disease or condition.

- |                    |   |
|--------------------|---|
| 1. ____ Abscess    | a. Caused by a lack of Vitamin C in cavies  |
| 2. ____ Ear Mites  | b. Causes rabbits to scratch at their ears  |
| 3. ____ RHD        | c. Causes rabbits to sneeze and have snot, like a cold                            |
| 4. ____ Scurvy     | d. An infection under the skin that is often swollen with pus                     |
| 5. ____ Snuffles   | e. A very bad, deadly disease that wild rabbits can carry                         |
| 6. ____ Sore Hocks | f. When a rabbit's head tilts to one side   |
| 7. ____ Wry Neck   | g. When the skin on the bottom of a rabbit's foot becomes red, raw, and irritated |

\_\_\_\_ correct × 2 pts. each = \_\_\_\_ / 14

### FILL-IN-THE-BLANKS

Answer the following questions.

1. How many Lop breeds are there? \_\_\_\_\_
2. What ear does the identification tattoo or ear tag go into? \_\_\_\_\_
3. What is a rabbit under 6 months old called? \_\_\_\_\_
4. What does ARBA stand for? \_\_\_\_\_
5. What is a male rabbit called? \_\_\_\_\_
6. Name a cavy breed with long hair. \_\_\_\_\_

\_\_\_\_ correct × 2 pts. each = \_\_\_\_ / 14  
\_\_\_\_ + \_\_\_\_ = \_\_\_\_

## VOCAB

Match each definition to the correct vocab word. Each vocab word will be used once.

- |       |   |                |
|-------|---|----------------|
| _____ | 1. A baby cavy.   | A. Adult       |
| _____ | 2. A female rabbit.   | B. Belly Color |
| _____ | 3. Extra skin that hangs from a rabbit's throat.                                  | C. Boar        |
| _____ | 4. A male cavy.   | D. Butterfly   |
| _____ | 5. A mature rabbit of breeding age.   | E. Condition   |
| _____ | 6. A nose marking some rabbits have.  | F. Dewclaw     |
| _____ | 7. A record of an animal's parents, grandparents, and great-grandparents.         | G. Dewlap      |
| _____ | 8. An animal with the same color over the body, head, ears, feet, legs, and tail. | H. Doe         |
| _____ | 9. An animal's dad.   | I. Fur         |
| _____ | 10. An extra toe on the inside of the front legs.                                 | J. Pedigree    |
| _____ | 11. How healthy and clean a rabbit or cavy is.                                    | K. Pelt        |
| _____ | 12. The color on the underside of the rabbit.                                     | L. Pup         |
| _____ | 13. The hair or coat of a rabbit.   | M. Self        |
| _____ | 14. The hide of the animal after it is removed.                                   | N. Sire        |

\_\_\_\_\_ correct × 3 pt. each = \_\_\_\_/42

# RABBIT BODY PARTS

Match the name of each body part to its number in the drawing.

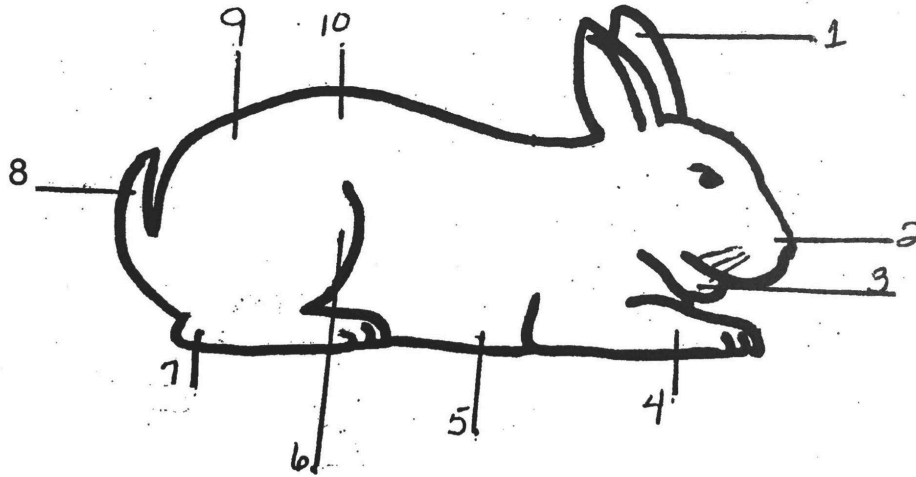

1. \_\_\_ Belly

2. \_\_\_ Dewlap

3. \_\_\_ Ear

4. \_\_\_ Foreleg

5. \_\_\_ Hock

6. \_\_\_ Loin

7. \_\_\_ Nose

8. \_\_\_ Rump

9. \_\_\_ Stifle

10. \_\_\_ Tail

# CAVY BODY PARTS

Match the name of each body part to its number in the drawing.

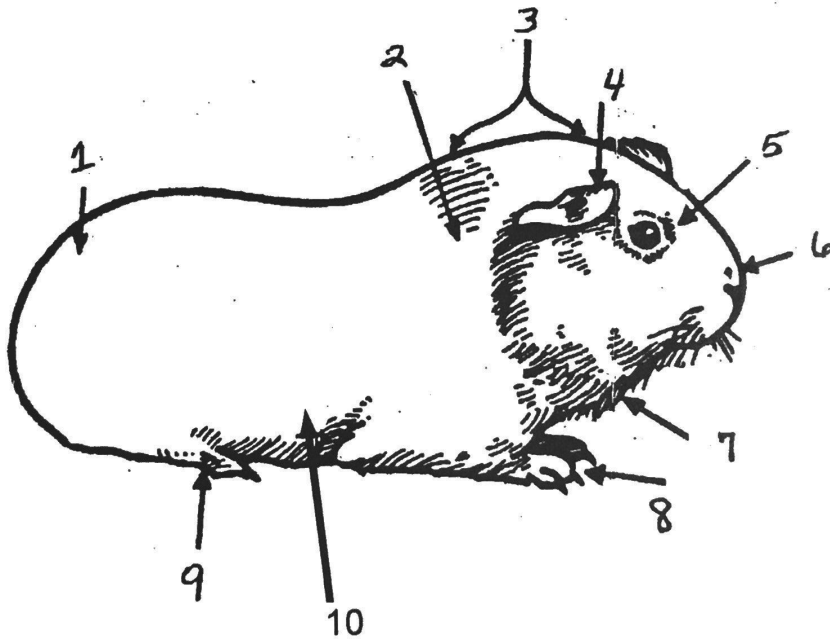

1. \_\_\_\_ Belly

2. \_\_\_\_ Chest

3. \_\_\_\_ Crown

4. \_\_\_\_ Ear

5. \_\_\_\_ Eye

6. \_\_\_\_ Fore Feet

7. \_\_\_\_ Hind Feet

8. \_\_\_\_ Hindquarters

9. \_\_\_\_ Nose

10. \_\_\_\_ Shoulders

\_\_\_\_ correct × 2 pt. each = \_\_\_\_/20